SKYLINE RETAIL REIT

12285-12421 Rodolphe-Forget Blvd
Montreal, QC

IGA

Tim Hortons

SAQ

DOLLARAMA

NATIONAL BANK

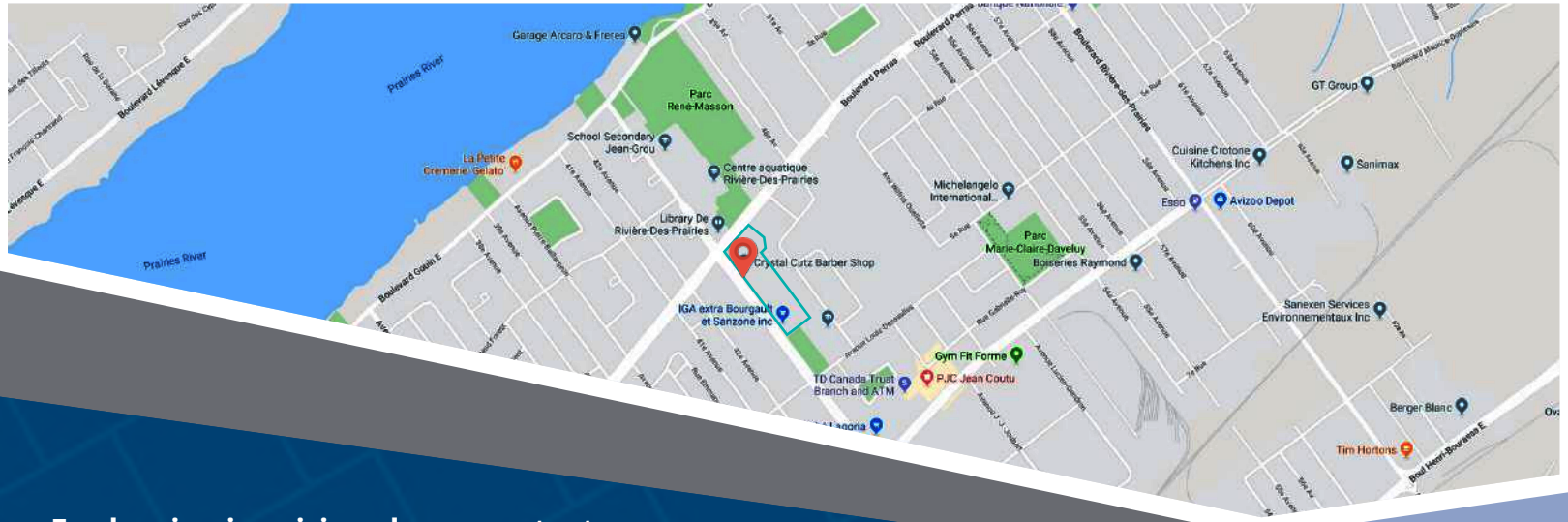

For leasing inquiries please contact

Skyline at 1-800-451-5229

https://www.skylineretailreit.ca/

SKYLINE RETAIL REIT

12285-12421 Rodolphe-Forget Blvd
Montreal, QC

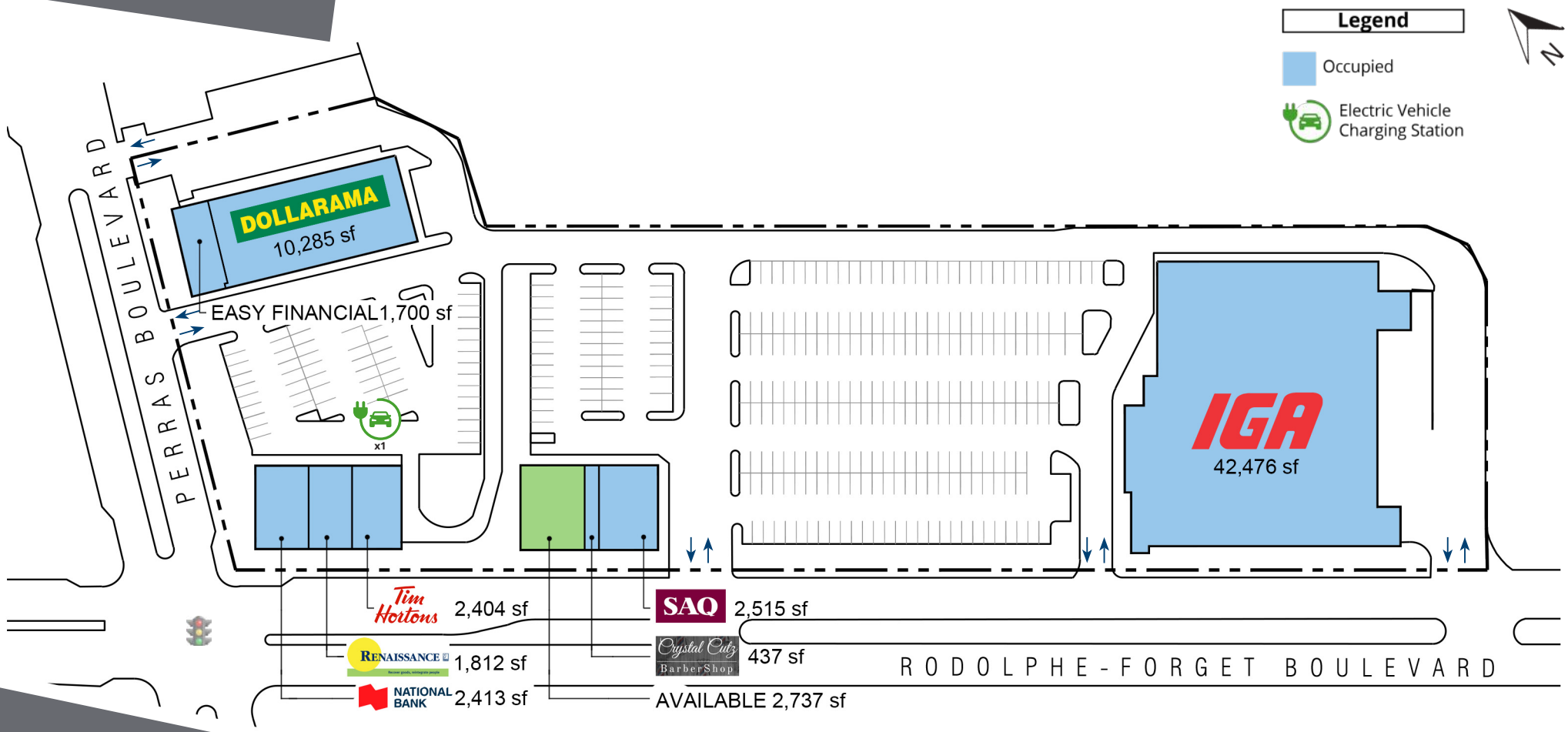

For leasing inquiries please contact
Skyline at 1-800-451-5229
https://www.skylineretailreit.ca/

12285-12421 Rodolphe-Forget Blvd
Montreal, QC

12285-12421 Rodolphe-Forget Blvd. is a unique retail opportunity located in the heart of Montreal. Anchored by IGA, this site attracts a high volume of traffic and is shared by many nationally branded retailers such a the S.A.Q. and Subway. This sites offers ample parking and is located along a busy retail stretch of Rodolphe-Forget Boulevard.

Closest Major Intersection:
Rodolphe-Forget Boulevard &
Perras Boulevard

GLA: 67,124 sf

HIGHLIGHTS

- Professionally managed property
- Ample surface parking for staff and customers
- Good flow of customer traffic
- High visibility from Perras Boulevard

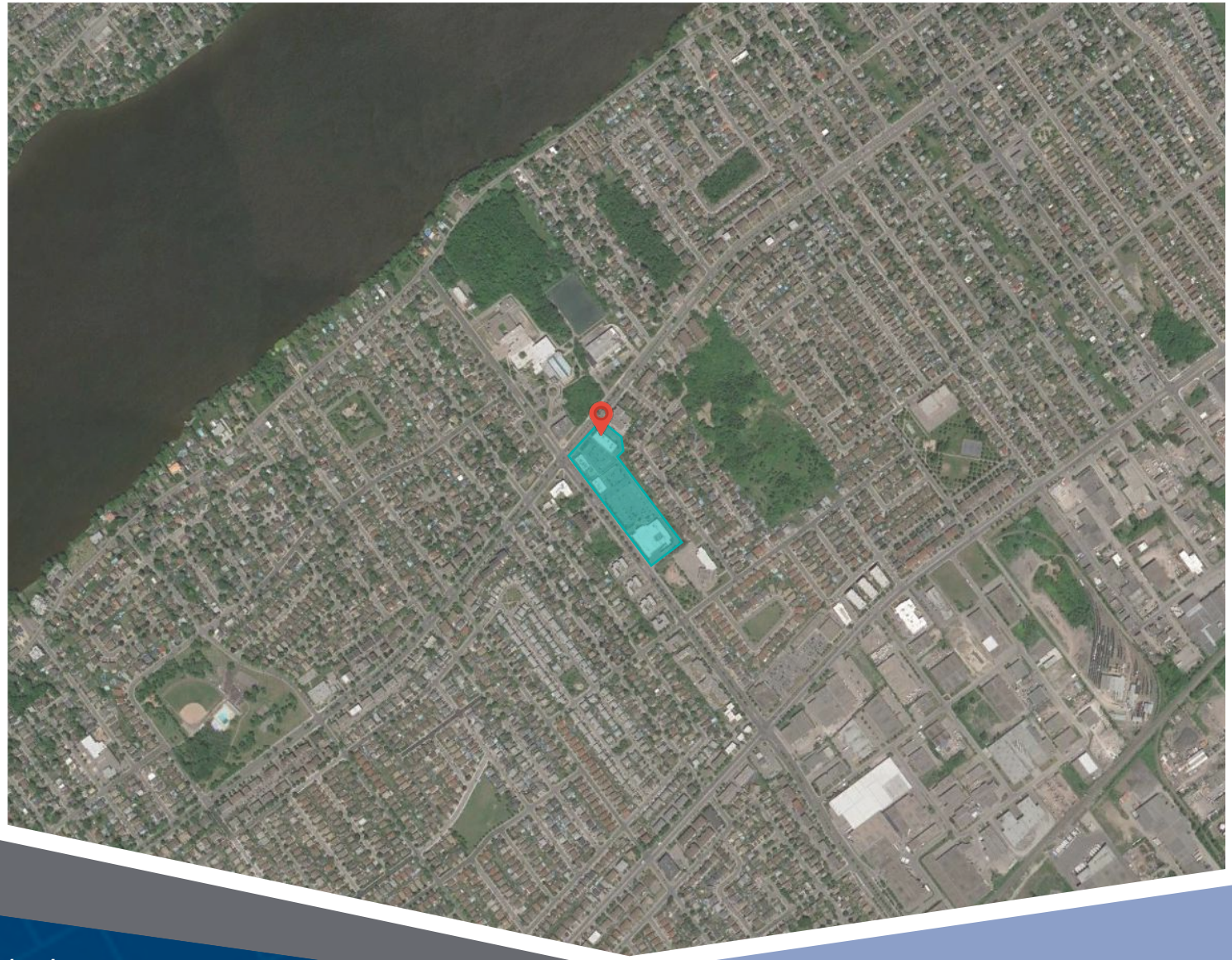

For leasing inquiries please contact
Skyline at 1-800-451-5229
https://www.skylineretailreit.ca/